

:: Math&Spirits :: (Toma Gouband 2024) ::

« Pièce bénéficiant de l'Aide à l'écriture d'une Oeuvre Musicale Originale du Ministère de la Culture - Préfet de la Région Pays de la Loire »

:: 5x7x8 (6/8) ::

Indications :

A partir d'un découpage des nombres en $[3x(X) + 2x(X)]$ interpréter ces trames avec un rythme 3 pour 2.

Superposer les découpages en 14 8 et 10 temps et inventer des mélodies à partir de ces 3 appuis.

Déroulement :

- 1 cycles lead
- 1 cycles avec lead + 7 + 4
- 1 cycles avec lead + 5A + 4
- 1 cycles avec lead + 5B + 4
- 1 cycles avec lead + 7 + 5A
- 1 cycles avec lead + 7 + Melo 4
- 1 cycles avec lead + 7 + Melo 5
- 1 cycles avec lead + Melo 5 + Melo 4

Tempo : noire=164

Durée estimée = 8'30s

Indications cycles :

4 = 35X

7 = 20X

5 = 28X

Melo 4 = 8 cycles 32 croches + 24 croches = $8x(32) + 3x(8)$

Melo 5 = 3 cycles 80 croches + 40 croches = $4x(20) + 2x(20)$

• (2)
— (3)

8 (35)
7 (40)
5 (56)

EVENTS (SIZED)

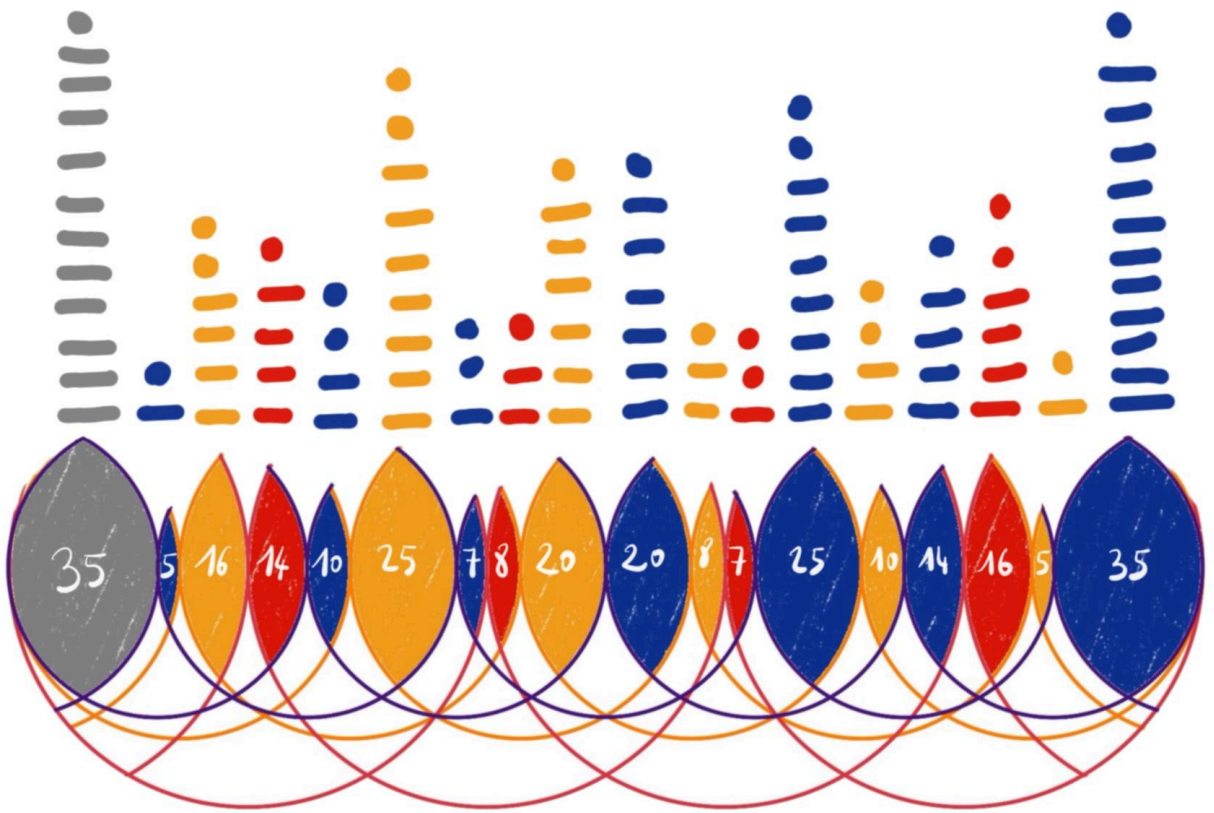

• | • | • |
x | x | x |
|| | || | || |

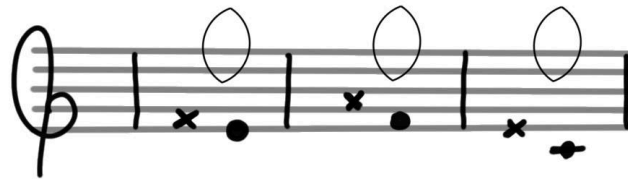

5x7x8 [6-8]

♩ = 164

6 7 8

7

4.

5.A.

5.B.

Melo 4.

Melo 5.

9 10 11 12

7

4.

5.A.

5.B.

Melo 4.

Melo 5.

13 14 15 16

7

4.

5.A.

5.B.

Melo 4.

Melo 5.

16 17

7

4.

5 A.

5 B.

Melo 4.

Melo 5

18

7

4.

5 A.

5 B.

Melo 4.

Melo 5

19

7

4.

5 A.

5 B.

Melo 4.

Melo 5